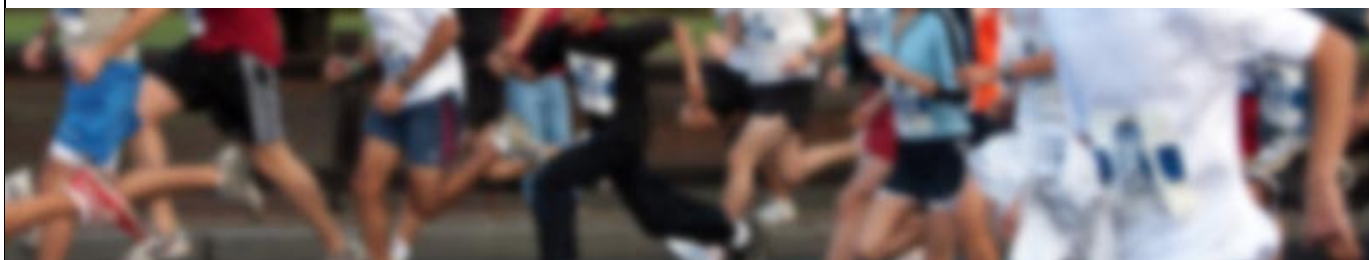

www.runningwithdavid.com

[HOME](#)
[WHAT'S NEW](#)
[ABOUT DAVID](#)
[EVENTS](#)
[PROJECTS](#)
[INDIA](#)
[TREATMENTS](#)
[LINKS](#)

LATEST NEWS

- [+ HOMEPAGE](#)
- [+ WHAT'S NEW](#)
- [+ ABOUT DAVID](#)
- [+ EVENTS](#)
- [+ PROJECTS](#)
- [+ INDIA](#)
- [+ MASSAGE & TREATMENTS](#)
- [+ LINKS](#)

[home](#) >> [events](#) >> [results](#) >> [page name](#)

Ronhill Surrey Classic Series 2009

1 November 2009 : Stage 1 : Nonsuch Park, Epsom

STAGE 2 : NONSUCH PARK

Pos	Race no	Name	Club	Age	Cat	Time
1	460	Nippard, Andrew	Sutton Runners	M		35.42
2	346	Harkus, Gavin	Elmbridge RR	M40		36.22
3	301	Alexander, Matthew	Elmbridge RR	M		36.59
4	409	Webb, Michael	Belgrave Harriers	M40		37.03
5	378	Newton, Martin	Sutton Runners	M45		37.35
6	347	Haughey, Duncan	Elmbridge RR	M45		37.39
7	414	Williamson, Hugh	Elmbridge RR	M40		38.00
8	885	Taylor, Ron	Kings AC & Poly H	M		38.46
9	449	Ford, Trevor	Stragglers	M		38.48
10	309	Boatright, Peter	Elmbridge RR	M40		38.50
11	876	Donaghy, Simon	Herne Hill Harriers	M40		39.15
12	345	Hancock, Nick	Sutton & DAC	M40		39.19
13	872	Ross, David	Collingwood AC	M40		39.45
14	852	Hyett, Matthew	Kings AC & Poly H	M		39.50
15	317	Bruce, Mike	Elmbridge RR	M60		40.16
16	884	Fox, Richard	Collingwood AC	M40		40.33
17	755	Peters, Gary	Dorking AC	M40		40.36
18	393	Stalley, Andrew	Collingwood AC	M40		40.41
19	359	Hutton, Steven	Tadworth AC	M50		40.43
20	889	Goodwin, Mark	Epsom Oddballs	M		40.47
21	356	Howley, Vincent	Stragglers	M40		40.50
22	321	Cousins, Paul	Woking AC	M50		40.52
23	418	Wise, Steven	Sutton Runners	M50		41.02
24	415	Wilson, Faye	Stragglers	W		41.08
25	883	Walsh, William	Collingwood AC	M45		41.42
26	335	Foad, Vicky	Sutton Runners	W		41.46
27	334	Flynn, Sean		M40		41.48
28	411	Webb, Vicki	Thames Hare & H	W40		41.48
29	358	Hutton, Ruth	SLH	W40		41.59
30	366	Kennedy, Ian	Stragglers	M45		42.29
31	406	Warner, Kim	Woking AC	M50		42.42
32	829	Miller, Graham	Sutton Runners	M45		42.49
33	380	Pallister, Stephen	Wimbledon Windmilers	M40		42.57
34	352	Hillhouse, Hilary	Stragglers	W40		43.09
35	451	Hallett, Emily	Epsom & Ewell H	W		43.21
36	472	Tarrant, Jenna	Woking AC	W		43.33
37	368	Lloyd, Martin	Collingwood AC	M45		43.59
38	448	Palmer, Ben	Wimbledon Windmilers	JM		44.03
39	314	Brooker, John	Epsom Oddballs	M60		44.13
40	313	Broderick, Ian		M45		44.39
41	463	Jones, Lauren	Sutton Runners	W		44.42
42	444	Morris, Andrew	26.2 RRC	M		44.51
43	340	Gibson, Ken	Epsom Oddballs	M55		44.57
44	325	Dadlani, Emma	Stragglers	W45		44.59
45	400	Thevenet-Smith, Ramona	Woking AC	W45		45.15
46	330	Esslemont, Don	Epsom Oddballs	M50		45.21
47	307	Beston, Ian	Woking AC	M		45.31
48	461	Park, Fiona	Sutton Runners	W		45.55
49	457	Aldred, Mark	Sutton Runners	M		45.57
50	450	Davis, Cathy	Stragglers	W40		45.58
51	822	Renfer, Fionuala	Elmbridge RR	W45		46.03
52	467	Batchelor, Mark		M45		46.09
53	759	Yeates, Stephen		M45		46.25
54	351	Hickman, Claire		W		46.35

55	396	Stevenson, Nicola	Collingwood AC	W	46.41
56	469	Murphy, Adrian		M	46.49
57	430	Herbert, Neil	Epsom Oddballs	M50	47.03
58	793	Watkins, Glyn	Elmbridge RR	M55	47.10
59	847	Kreuzer, Matthew		M45	47.15
60	827	Howard, Eddie	Elmbridge RR	M45	47.22
61	420	Lloyd, Rhiannon	Elmbridge RR	W	47.30
62	342	Glasspool, James		M45	47.30
63	316	Brooker, Richard	Epsom Oddballs	M	47.44
64	337	Fuller, Graham		M50	47.47
65	424	Sanderson, Mark		M40	47.58
66	471	Nevard, Stephen	Epsom Oddballs	M60	48.00
67	399	Tate, Andy		M40	48.00
68	437	OTHER, A N		0	48.09
69	464	Burbidge, Gina	Sutton Runners	W	48.12
70	369	Wylie, Dave	Epsom Oddballs	M60	48.17
71	312	Breeden, Martin		M40	48.21
72	796	Armitage, Jeff	Thames H & H	M50	48.24
73	324	Curtis, Adam		M	48.29
74	435	Brooke, Paul	Collingwood AC	M60	48.36
75	873	Johnstone, Melanie	Collingwood AC	W	48.40
76	880	Weldin, Phil		M45	48.42
77	373	McElhinney, Wendy		W45	48.46
78	354	Howard, Lynn	Elmbridge RR	W50	48.53
79	390	Shaw, John	Hayes & Harlington	M60	49.01
80	443	Richardson, Liz	Kings AC & Poly H	W	49.03
81	357	Hubbard, Penny	Sutton Runners	W45	49.08
82	329	English, Stephen	Elmbridge RR	M40	49.17
83	319	Camp, Paul		M40	49.45
84	844	Bennett, Lauren	Epsom Oddballs	W	49.47
85	326	Doughty, Martin		M45	49.49
86	419	Yeo, Ashley		M45	49.51
87	846	Perou, Nicola	Epsom Oddballs	W	50.19
88	363	Jakeman, Marion	Epsom & Ewell H	W60	50.28
89	402	Trotman, Peter		M45	50.42
90	305	Barrett, Mark		M45	50.51
91	434	Walker, Keith	Epsom & Ewell H	M60	50.57
92	350	Hewitt, Paula	Elmbridge RR	W	51.07
93	355	Howley, Bernard	Stragglers	M45	51.12
94	791	Hancock, Maureen	Sutton & DAC	W40	51.22
95	445	Richardson, Ian		M40	51.31
96	412	Wellman, Peter		M60	51.33
97	387	Roche, Chris		M40	51.35
98	320	Cottam, Ruth	Collingwood AC	W40	51.41
99	304	Baker, Helen	Epsom Allsorts	W40	51.47
100	410	Webb, Peter		M70	51.49
101	877	Hinxman, Kath	Epsom Allsorts	W40	52.07
102	327	Sunderland, Neil	26.2 RRC	M55	52.13
103	815	Broda, Krysia	Epsom Allsorts	W	52.14
104	879	Osborne, Matt		M	52.17
105	436	Brooke, Chris	Collingwood AC	M55	52.20
106	397	Sumner, Philip	Elmbridge RR	M	52.23
107	360	Ind, Katherine	Elmbridge RR	W55	52.26
108	428	Reeves, Robb	26.2 RRC	M50	52.30
109	798	Nolan, Joe	BA AC	W50	52.40
110	341	Gibson, Maggie	Epsom Allsorts	W50	53.28
111	814	Sellers, Aileen		W	53.29
112	433	Jeffery, Mike	Bracknell Forest RR	M60	54.00
113	376	Munday, Andrew		M40	54.09
114	431	Davies, Judy	Epsom Allsorts	W60	54.17
115	377	Navin, Mike	Woking AC	M60	54.18
116	833	Curtis, Peter	Epsom Oddballs	M45	54.41
117	861	Webber, Kevin		M40	55.07
118	459	Lumley, Sarah	Sutton Runners	W	55.16
119	458	Button, Nicola	Sutton Runners	W	55.16
120	875	Sullivan Lyndsey		W	55.39
121	302	Armstrong, Kevin	Elmbridge RR	M	55.40
122	349	Helliwell, Annette	Collingwood AC	W50	56.16
123	315	Brooker, Kasumi	Epsom Oddballs	W45	56.24
124	318	Burdett, Tracey		W40	56.28
125	799	Symington, Tracy	Epsom Allsorts	W45	56.39
126	828	Arrowsmith, Jacqueline	Sutton Runners	W40	56.44
127	310	Boyman, Susan	Epsom & Ewell H	W55	56.58
128	839	Duval, Melanie		W	57.21
129	840	Chambosse, Frederic		M	57.21
130	465	Stanton, Anna	Epsom Oddballs	W	57.27
131	323	Crimmen, Michael	26.2 RRC	M70	57.30
132	398	Swan, Emma	Epsom Allsorts	W40	57.37
133	466	Kinlen, Geoff	Epsom Oddballs	M60	57.46
134	446	Ellis, Phil	Epsom Oddballs	M45	57.47
135	353	Holden, Vivienne	Womens Running N	W45	57.51
136	888	Smith, John	Epsom Oddballs	M60	58.07
137	413	Wetherall, Kathy	Epsom Allsorts	W50	58.34
138	442	Maxton, Pauline	Epsom Allsorts	W55	58.35
139	470	Schroeder, Christiane		W	58.48
140	365	Joyce, Lynn		W40	58.57
141	780	Dutton, Lauren		W	59.14
142	886	Tennant, Jon		M40	59.34
143	331	Esslemont, Sue	Epsom Allsorts	W45	59.35

144	440	Murphy, Penny	Epsom Allsorts	W45	59.54
145	308	Blunt, Susan	Epsom & Ewell H	W50	59.59
146	374	Meaden, Alan	Ranelagh Harriers	M60	61.24
147	429	Hendry, Duncan	Epsom Oddballs	M45	61.48
148	394	Stalley, Gill	Collingwood AC	W45	62.34
149	881	Stallwood, Jacqueline	Datchet Dashers	W60	63.53
150	332	Porter, Nicci	26.2 RRC	W	64.28
151	333	Fiddler, David		M55	66.03
152	468	Hanscomb, John	Ranelagh Harriers	M70	66.28
153	454	Coles, Kristina	Wimbledon Windmilers	W45	66.38
154	401	Todd, Lesley	Epsom Allsorts	W60	68.05
155	820	Cousens, Barbara	Epsom Allsorts	W45	68.29
156	371	Martin, Sue	Epsom Allsorts	W40	68.51
157	372	Martini, Vicki	Epsom Allsorts	W50	69.45
158	432	Sayers, Irene	26.2 RRC	W55	71.09
159	362	Ingram, Carole	Helios Harriers	W45	71.33
160	887	Khan, Sabien	26.2 RRC	W	72.20
161	425	Knight, Emma	Epsom Allsorts	W40	77.14
162	862	Smith, Mary		W55	77.14

OVERALL DAY 2

Pos	Race no	Name	Club	Age	Cat	Time
1	460	Nippard, Andrew	Sutton Runners	M		71.17
2	346	Harkus, Gavin	Elmbridge RR	M40		72.13
3	409	Webb, Michael	Belgrave Harriers	M40		73.38
4	301	Alexander, Matthew	Elmbridge RR	M		73.43
5	347	Haughey, Duncan	Elmbridge RR	M45		74.45
6	378	Newton, Duncan	Sutton Runners	M45		75.09
7	414	Williamson, Hugh	Elmbridge RR	M40		75.11
8	309	Boatright, Peter	Elmbridge RR	M40		76.48
9	449	Ford, Trevor	Stragglers	M		78.16
10	345	Hancock, Nick	Sutton & DAC	M40		78.56
11	755	Peters, Gary	Dorking AC	M40		80.29
12	317	Bruce, Mike	Elmbridge RR	M60		80.35
13	852	Hyett, Matthew	Kings AC & Poly H	M		80.37
14	418	Wise, Steven	Sutton Runners	M50		81.19
15	356	Howley, Vincent	Stragglers	M40		81.44
16	321	Cousins, Paul	Woking AC	M50		81.55
17	393	Stalley, Andrew	Collingwood AC	M40		81.58
18	359	Hutton, Steven	Tadworth AC	M50		82.19
19	335	Foad, Vicky	Sutton Runners	W		82.26
20	411	Webb, Vicki	Thames Hare & H	W40		83.42
21	358	Hutton, Ruth	SLH	W40		84.39
22	406	Warner, Kim	Woking AC	M50		84.46
23	472	Tarrant, Jenna	Woking AC	W		85.15
24	334	Flynn, Sean		M40		85.32
25	380	Pallister, Stephen	Wimbledon Windmilers	M40		85.42
26	352	Hillhouse, Hilary	Stragglers	W40		85.55
27	368	Lloyd, Martin	Collingwood AC	M45		86.52
28	448	Palmer, Ben	Wimbledon Windmilers	JM		86.59
29	314	Brooker, John	Epsom Oddballs	M60		88.21
30	451	Hallett, Emily	Epsom & Ewell H	W		88.25
31	340	Gibson, Ken	Epsom Oddballs	M55		89.24
32	463	Jones, Lauren	Sutton Runners	W		89.53
33	444	Morris, Andrew	26.2 RRC	M		90.48
34	330	Esslemont, Don	Epsom Oddballs	M50		91.03
35	457	Aldred, Mark	Sutton Runners	M		91.06
36	450	Davis, Cathy	Stragglers	W40		91.26
37	307	Beston, Ian	Woking AC	W		91.33
38	467	Batchelor, Mark		M45		91.35
39	469	Murphy, Adrian		M		91.56
40	351	Hickman, Claire		W		92.17
41	302	Armstrong, Kevin	Elmbridge RR	M		93.08
42	396	Stevenson, Nicola	Collingwood AC	W		93.44
43	461	Park, Fiona	Sutton Runners	W		93.51
44	430	Herbert, Neil	Epsom Oddballs	M50		93.57
45	471	Nevard, Stephen	Epsom Oddballs	M60		94.32
46	369	Wylie, Dave	Epsom Oddballs	M60		94.33
47	337	Fuller, Graham		M50		94.44
48	827	Howard, Eddie	Elmbridge RR	M45		95.31
49	342	Glasspool, James		M45		95.48
50	399	Tate, Andy		M40		95.54
51	420	Lloyd, Rhiannon	Elmbridge RR	W		96.25
52	424	Sanderson, Mark		M40		96.38
53	312	Breeden, Martin		M40		96.52
54	373	McElhinney, Wendy		W45		96.52
55	390	Shaw, John	Hayes & Harlington	M60		97.12
56	435	Brooke, Paul	Collingwood AC	M60		97.26
57	357	Hubbard, Penny	Sutton Runners	W45		97.27
58	329	English, Stephen	Elmbridge RR	M40		98.01
59	326	Doughty, Martin		M45		98.04
60	443	Richardson, Liz	Kings AC & Poly H	W		98.10
61	354	Howard, Lynn	Elmbridge RR	W50		98.23
62	363	Jakeman, Marion	Epsom & Ewell H	W60		100.01
63	844	Bennett, Lauren	Epsom Oddballs	W		100.23
64	419	Yeo, Ashley		M45		100.25
65	846	Perou, Nicola	Epsom Oddballs	W		100.55
66	350	Hewitt, Paula	Elmbridge RR	W		101.06

67	305	Barrett, Mark		M45	101.37
68	400	Thevenet-Smith, Ramona	Woking AC	W45	102.03
69	320	Cottam, Ruth	Collingwood AC	W40	102.24
70	434	Walker, Keith	Epsom & Ewell H	M60	102.37
71	327	Sunderland, Neil	26.2 RRC	M55	102.42
72	355	Howley, Bernard	Stragglers	M45	103.05
73	428	Reeves, Robb	26.2 RRC	M50	103.37
74	304	Baker, Helen	Epsom Allsorts	W40	103.56
75	387	Roche, Chris		M40	104.08
76	410	Webb, Peter		M70	104.13
77	397	Sumner, Philip	Elmbridge RR	M	104.25
78	402	Trotman, Peter		M45	104.45
79	436	Brooke, Chris	Collingwood AC	M55	105.30
80	341	Gibson, Maggie	Epsom Allsorts	W50	106.47
81	431	Davies, Judy	Epsom Allsorts	W60	106.55
82	433	Jeffery, Mike	Bracknell Forest RR	M60	107.47
83	376	Munday, Andrew		M40	108.09
84	349	Helliwell, Annette	Collingwood AC	W50	110.23
85	315	Brooker, Kasumi	Epsom Oddballs	W45	110.58
86	377	Navin, Mike	Woking AC	M60	111.05
87	458	Button, Nicola	Sutton Runners	W	112.43
88	318	Burdett, Tracey		W40	113.00
89	353	Holden, Vivienne	Womens Running N	W45	113.55
90	465	Stanton, Anna	Epsom Oddballs	W	115.47
91	323	Crimmen, Michael	26.2 RRC	M70	116.02
92	398	Swan, Emma	Epsom Allsorts	W40	116.10
93	446	Ellis, Phil	Epsom Oddballs	M45	117.32
94	470	Schroeder, Christiane		W	117.43
95	442	Maxton, Pauline	Epsom Allsorts	W55	117.59
96	308	Blunt, Susan	Epsom & Ewell H	W50	118.52
97	365	Joyce, Lynn		W40	119.06
98	331	Esslemont, Sue	Epsom Allsorts	W45	119.31
99	466	Kinlen, Geoff	Epsom Oddballs	M60	120.32
100	413	Wetherall, Kathy	Epsom Allsorts	W50	120.56
101	394	Stalley, Gill	Collingwood AC	W45	123.08
102	440	Murphy, Penny	Epsom Allsorts	W45	124.00
103	429	Hendry, Duncan	Epsom Oddballs	M45	126.09
104	332	Porter, Nicci	26.2 RRC	W	130.27
105	454	Coles, Kristina	Wimbledon Windmilers	W45	133.37
106	468	Hanscomb, John	Ranelagh Harriers	M70	133.39
107	333	Fiddler, David		M55	135.02
108	401	Todd, Lesley	Epsom Allsorts	W60	137.10
109	371	Martin, Sue	Epsom Allsorts	W40	137.45
110	372	Martini, Vicki	Epsom Allsorts	W50	142.45
111	432	Sayers, Irene	26.2 RRC	W55	142.57
112	362	Ingram, Carole	Helios Harriers	W45	143.00
113	425	Knight, Emma	Epsom Allsorts	W40	155.20

[home](#) | [what's new](#) | [about david](#) | [projects](#) | [events](#) | [treatments](#) | [links](#)

© 2008 DOMAINMAN